

WHITWORTH ART GALLERY

Grade II listed refurb and new build



Client: ISG Construction

Value: £1,300,000.00

Winner of the RIBA North-west Building of the Year Award and the Conservation Award

▲ Array of bespoke manufactured American White Oak joinery items:

Performance doorsets,

Wall panelling

Bench seating

Study desks

▲ Flush-design architectural ironmongery featuring concealed hinges to give a seamless hanging effect to the doorsets within the wall panelling

▲ Site-formed, bespoke flush skirting with precision shadow gaps to create hanging and suspended effects to other finishes

▲ Corian worktops to the bathrooms

▲ Structural and remedial roof works to support the installation of new roof light windows

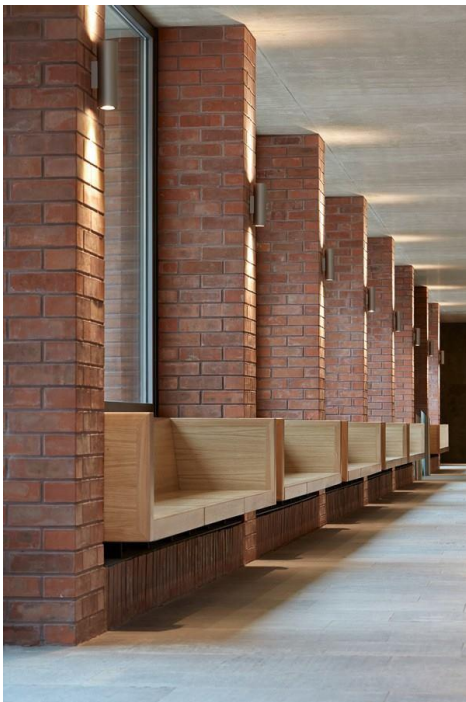

Project challenges:

The American White Oak veneer was individually hand-selected at the veneer importers library in London, then book-matched, stitched and lacquered to finish the bespoke items.

Being Grade II listed, the building required great attention to detail, consideration and collaboration with the conservation team.